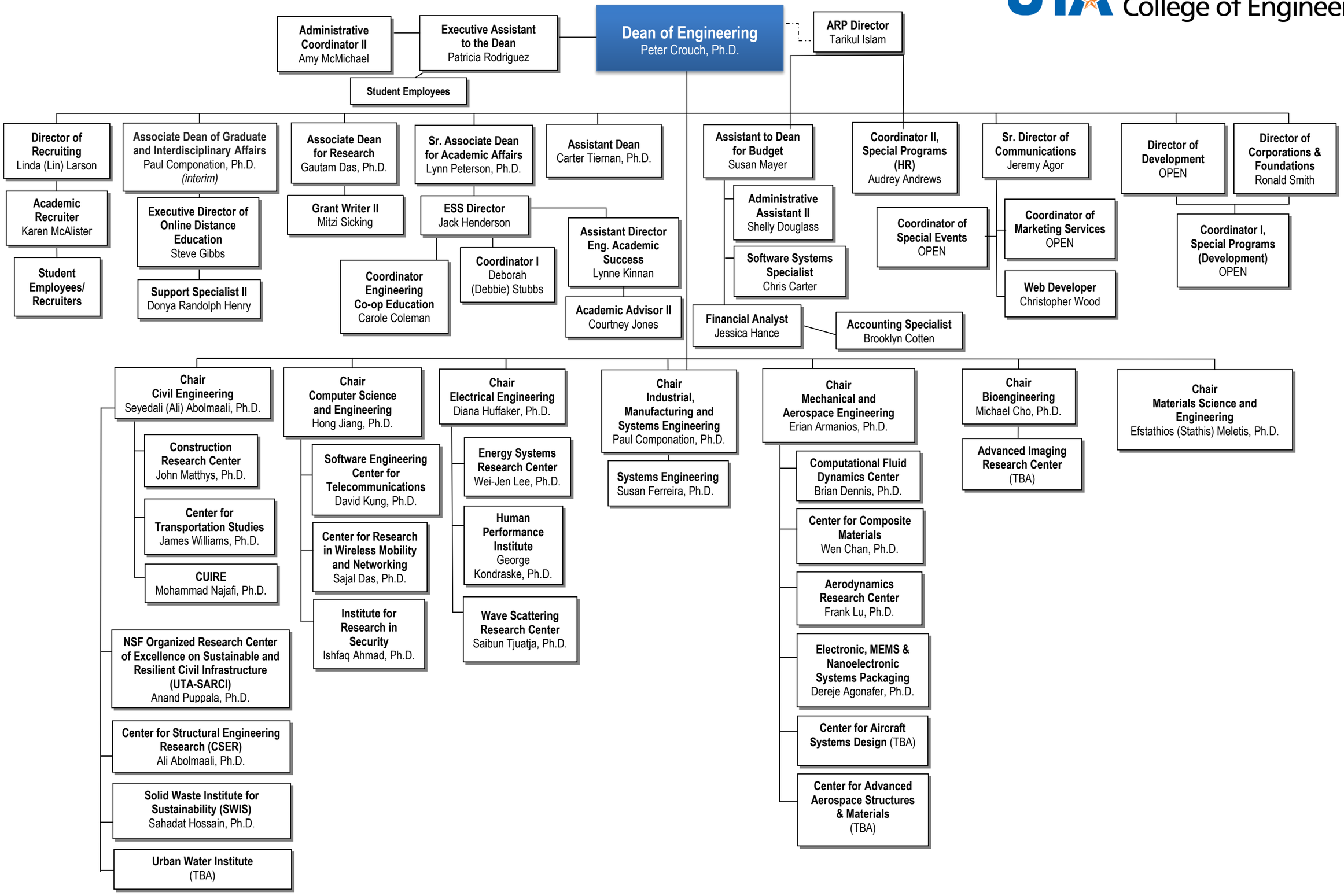UTA College of Engineering