

BSEE Degree Plan (2016 – 2017)

Student Name _____

UTA ID Number _____

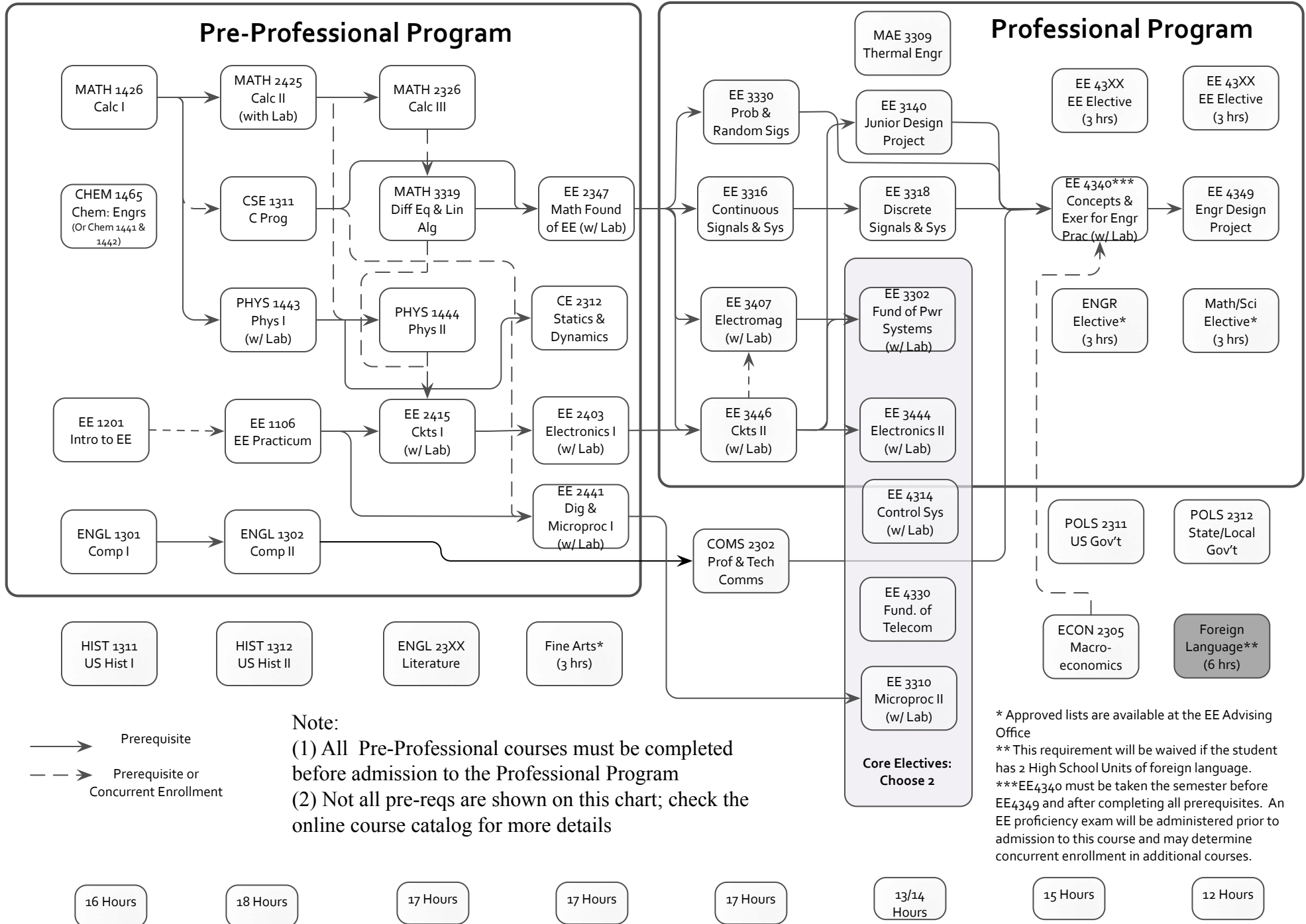

* Approved lists are available at the EE Advising Office
 ** This requirement will be waived if the student has 2 High School Units of foreign language.
 ***EE4340 must be taken the semester before EE4349 and after completing all prerequisites. An EE proficiency exam will be administered prior to admission to this course and may determine concurrent enrollment in additional courses.